

EXHIBITION ROOM 610
Foundation Building

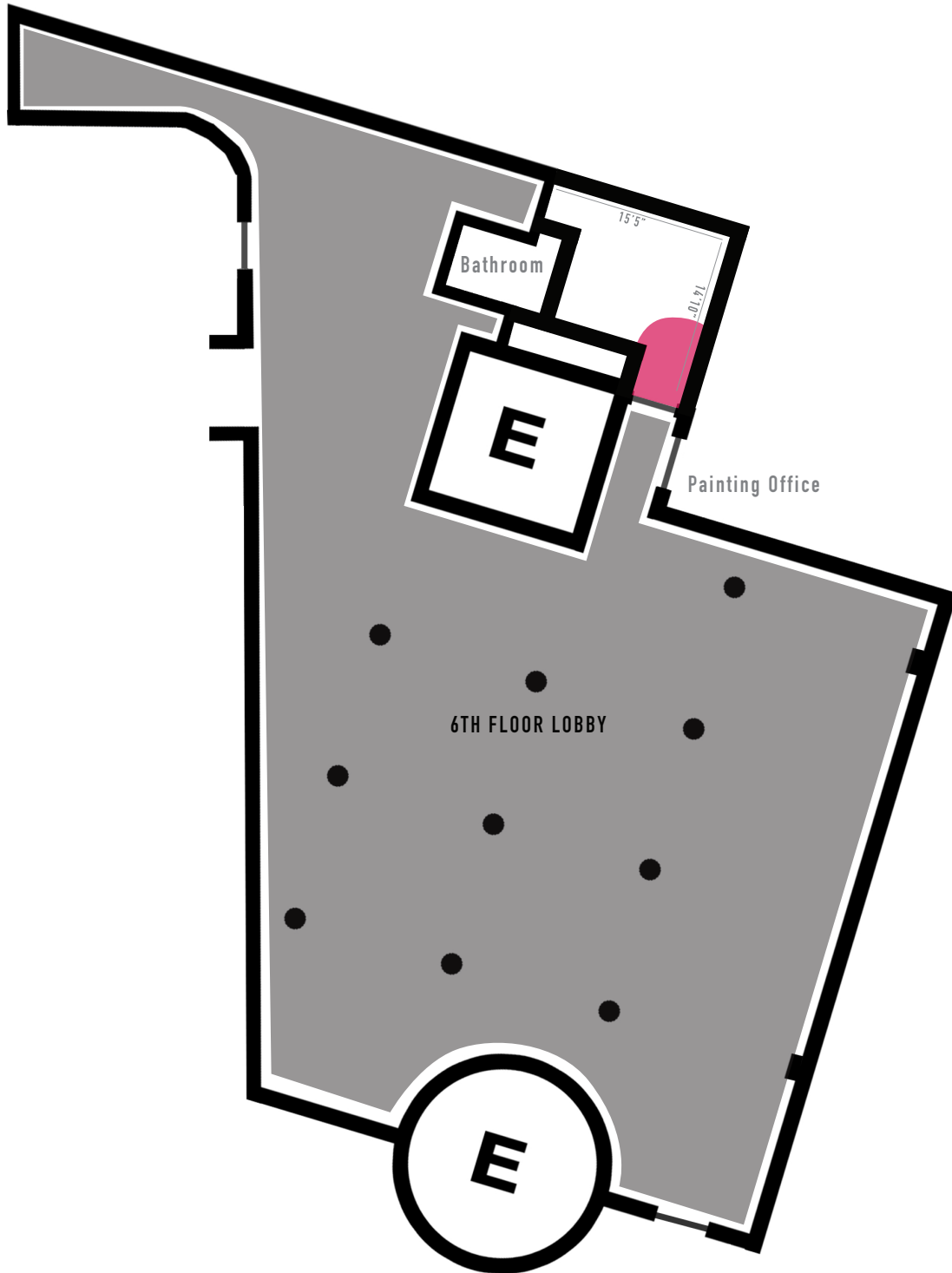

Areas marked in **RED** should remain clear.

Ceiling Height - 11ft 10in
Tackable Wall Height - 7ft 6in
Electrical Outlets - ⚡

EXHIBITION ROOM 610
Foundation Building

GENERAL GUIDELINES

Wall structures/projection screens should be hung at least 18in below the ceiling.

No major alterations can be made to the walls or ceiling.

No drilling or anchoring to the floor. No paint of any kind on the floor.

Large anchors and screws cannot be used on the columns. Smaller hardware and alternative installation options are possible.

A line of sight and a direct path must be maintained from any elevator or office to the exit stairs.

Lights directly in front of the elevators and exit stairwell must remain illuminated.

Do not block or obstruct office doors.

Audio levels should not disturb adjacent offices and classrooms.

A 4ft clearance must be maintained in and around any sculptural installation that is occupying a large portion of the exhibition space.

Structural walls are made of plaster with plywood backed sheetrock wall panels.

Please contact the Exhibition Coordinator (corinna.ray@cooper.edu) with any questions.

All plans must be discussed and approved prior to installation.