CAREERS IN CLIMATE III

TUESDAY, SEPTEMBER 24 | 12–2 PM

THE ROSE AUDITORIUM, 41 COOPER SQUARE

It is increasingly clear that climate change is a challenge we can't ignore. Attend this panel discussion to hear four Cooper alumni discuss their careers and how they are addressing the climate crisis. This program will show you some of the many ways your knowledge and skills can help alleviate one of today's biggest global problems.

PANELISTS INCLUDE

David Berger CE'09
Anna Kramer AR'10
Lisa Liu ChE'13
Caitlin Martusewicz AR'11

KEYNOTE REMARKS

Amanda Simson
Associate Professor, Chemical Engineering

MODERATED BY

Christopher Nicholls
Director, The Center for Writing and Learning

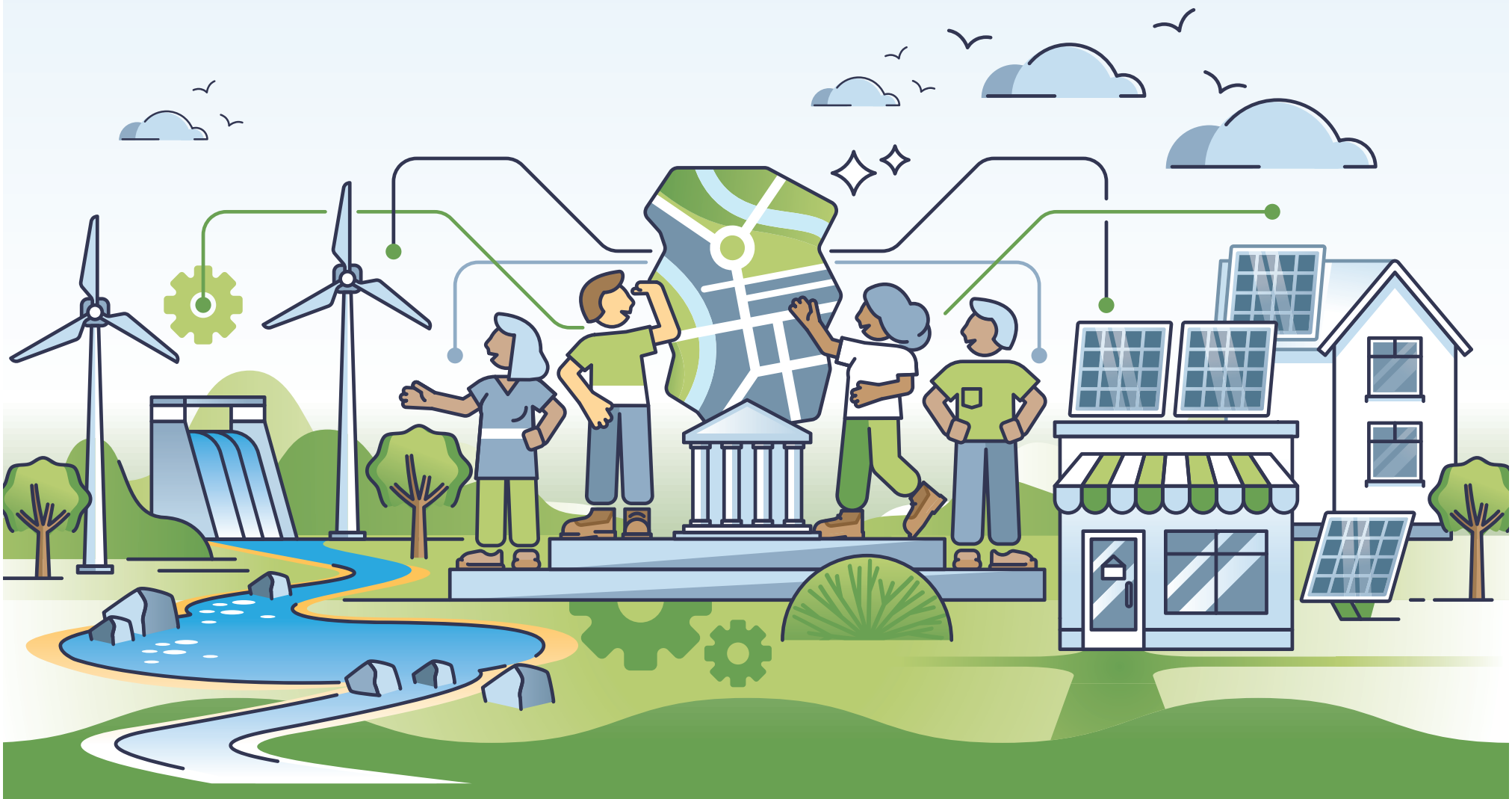

ORGANIZED BY

The Cooper Union Climate Initiative (CUCI)
Marshall Rafal ChE'63 | Lynn Lander ChE'60
in collaboration with The Center for Career Development

Food will be available at 12:00pm

The panel will begin at 12:20pm

Scan code for more information.

THECOOPERUNION

COOPER UNION CLIMATE INITIATIVE